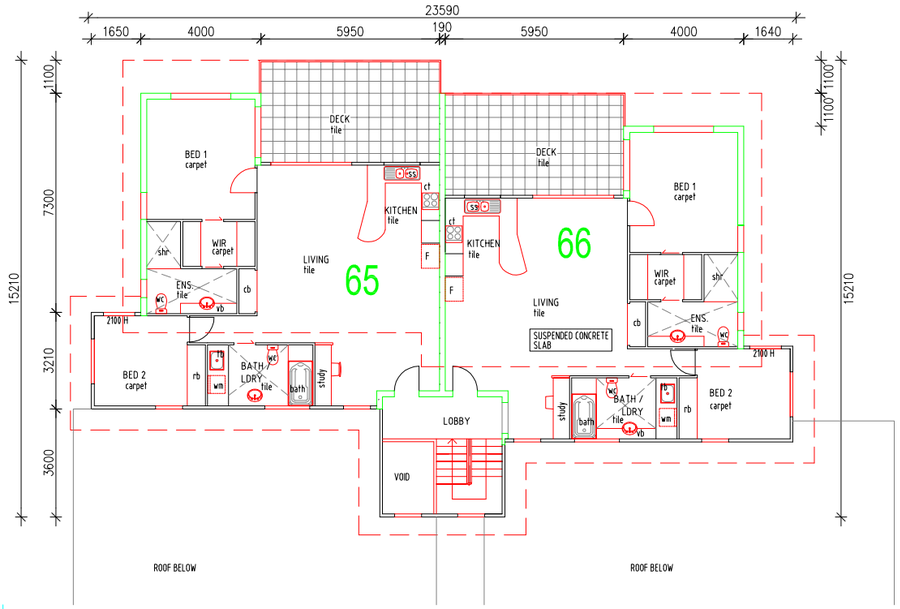

FIRST FLOOR PLAN
1:100

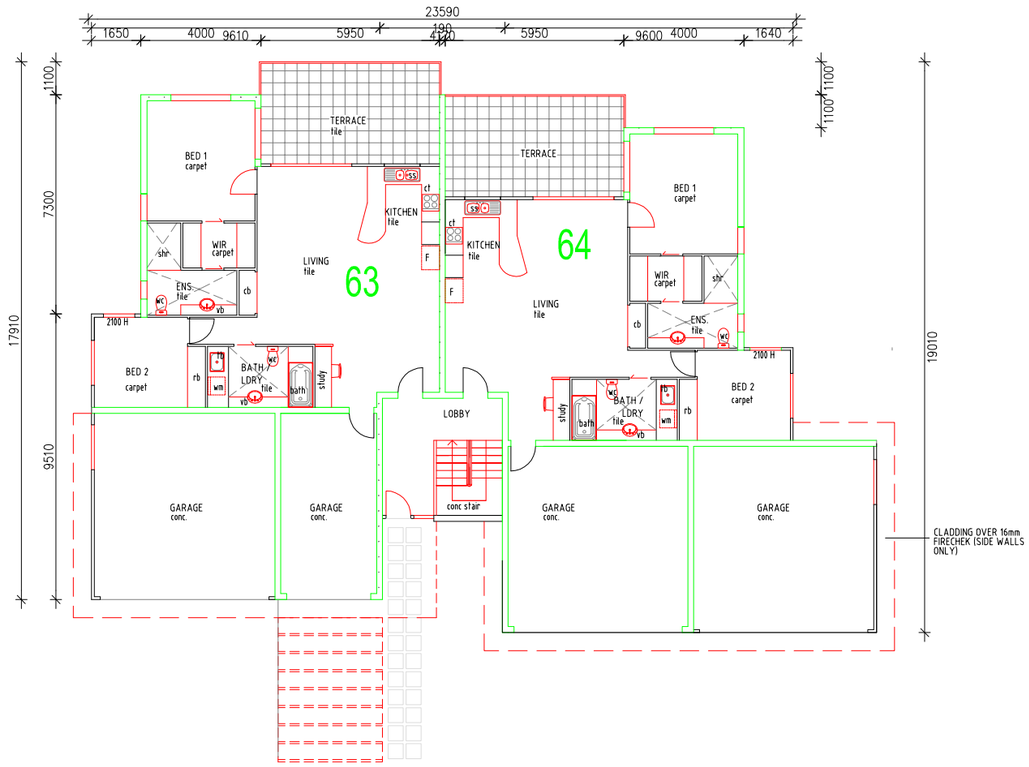

GROUND FLOOR PLAN
1:100

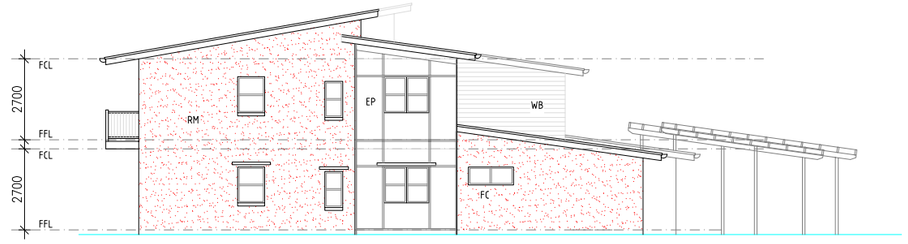

SOUTH-WEST ELEVATION
1:100

LEGEND

FC	6mm FLUSHSET FC WITH TEXTURE FINISH
EP	TEXTURE 2000 ECOPLY WITH H3 PAINTED COVER BATTENS
RM	RENDERED MASONRY
TB	STAINED HWD BATTEN SCREEN
WB	FC WEATHERBOARD - HARDIES NEWPORT

NORTH-WEST ELEVATION
1:100

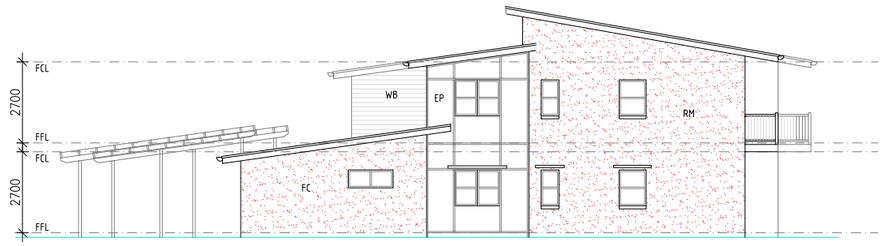

NORTH-EAST ELEVATION
1:100

SOUTH-EAST ELEVATION
1:100

CLUSTER C15

(2 BEDROOM - UNIT)

PRELIMINARY 5 oct 07

Revision	Description	Date	Rev. By
–	–	–	–
–	–	–	–
–	–	–	–
–	–	–	–
–	–	–	–
–	–	–	–
–	–	–	–
–	–	–	–
–	–	–	–

Client GYMPIE GOLF
–

© Copyright
Thomson Adsett Architects accept no responsibility for the usability, completeness or accuracy of data transferred electronically. Recipients should when necessary request a hard copy version for verification. Use figured dimensions in preference to scale. All dimensions to be verified on site.
These drawings and designs and the copyright thereof are the property of Thomson Adsett Gough Pty Ltd and must not be used, retained or copied without the written permission of Thomson Adsett Gough Pty Ltd.
A.B.N. 13 125 070 671.
Trading as THOMSON ADSETT ARCHITECTS.

Project GYMPIE FAIRWAY VILLAS
STAGE 4

Description CLUSTER 15 (2 BED RM)
PLANS AND ELEVATIONS

12 Fleet Lane
South Brisbane

PO Box 3348
South Brisbane Q 4101
Phone: (07) 3840 9999
Fax: (07) 3846 3672
Em: bne@tagroup.com.au

Scale	AS SHOWN at A1		
Date	–		
Drawn	LB	Sheet	Revision
Contract		A06	
Issued			
CAD	–		