

FIRST FLOOR PLAN
1:100

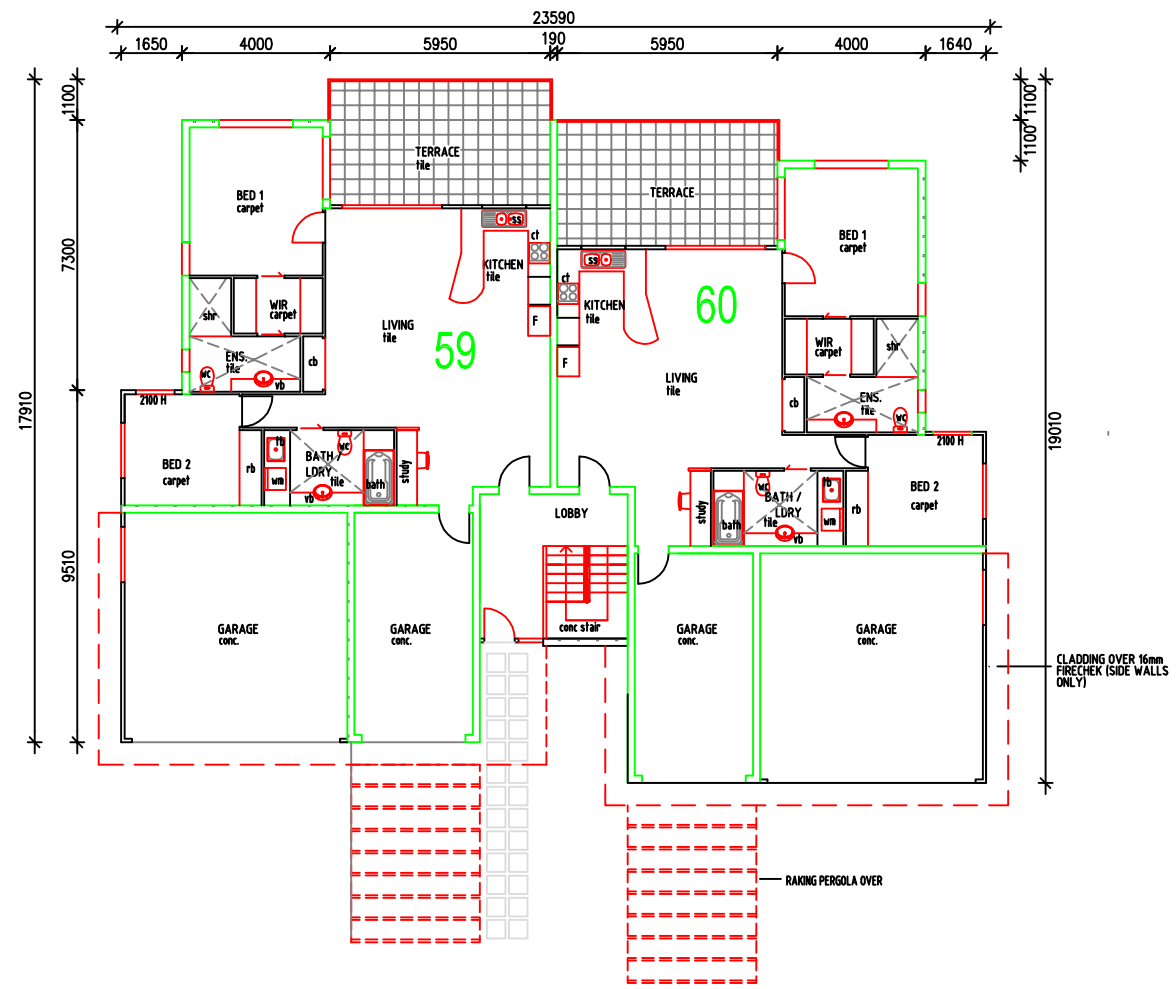

GROUND FLOOR PLAN
1:100

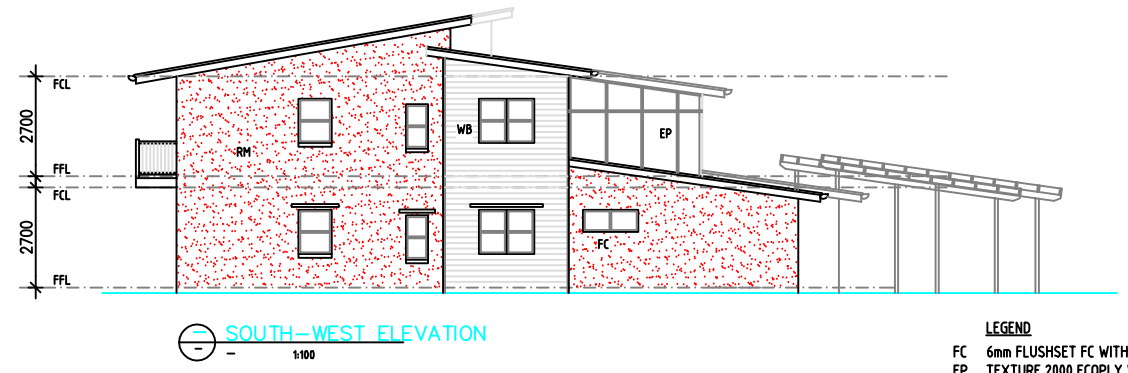

SOUTH-WEST ELEVATION
1:100

- LEGEND
- FC 6mm FLUSHSET FC WITH TEXTURE FINISH
 - EP TEXTURE 2000 ECOPLY WITH H3 PAINTED COVER BATTENS
 - RM RENDERED MASONRY
 - TB STAINED HWD BATTEN SCREEN
 - WB FC WEATHERBOARD - HARDIES NEWPORT



NORTH-WEST ELEVATION
1:100

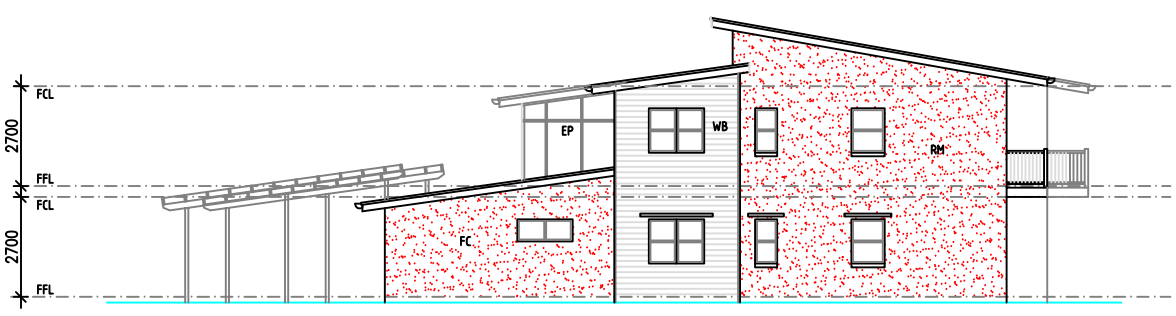

NORTH-EAST ELEVATION
1:100

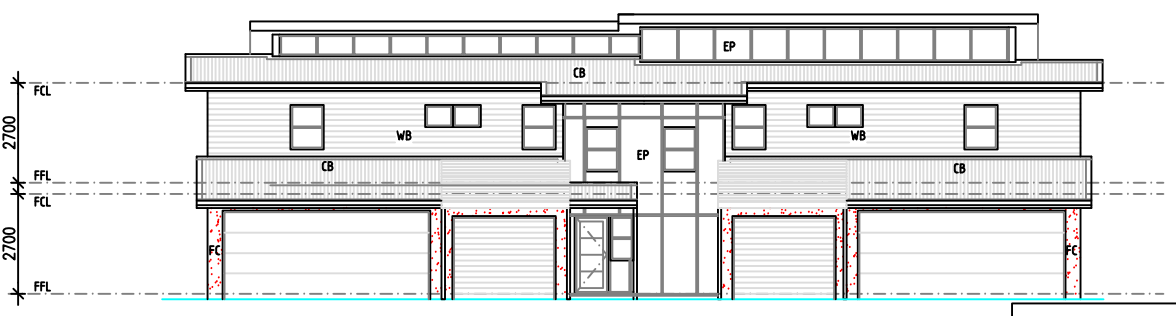

SOUTH-EAST ELEVATION
1:100

CLUSTER C14
(2 BEDROOM - UNIT)
PRELIMINARY 5 oct 07

Revision	Description	Date	Rev. By

Client **GYMPIE GOLF**

Copyright
Thomson Adsett Architects accept no responsibility for the usability, completeness or accuracy of data transferred electronically. Recipients should where necessary request a hard copy version for verification. Use figured dimensions in preference to scale. All dimensions to be verified on site.

These drawings and designs and the copyright thereof are the property of Thomson Adsett Gough Pty Ltd and must not be used, retained or copied without the written permission of Thomson Adsett Gough Pty Ltd. A.B.N. 13 125 070 071. Trading as THOMSON ADSETT ARCHITECTS.

Project **GYMPIE FAIRWAY VILLAS STAGE 4**

Description **CLUSTER 14 (2 BED RM) PLANS AND ELEVATIONS**

12 Fleet Lane
South Brisbane

PO Box 3348
South Brisbane Q 4101

Phone: (07) 3840 9999
Fax: (07) 3846 3672
Em: bne@tagroup.com.au

Scale	AS SHOWN at A1		
Date			
Drawn	LB	Sheet	Revision
Contract		A05	
Issued			
CAD			